

# EDWARDS AVENUE SLOPE STABILIZATION SAUSALITO, CALIFORNIA

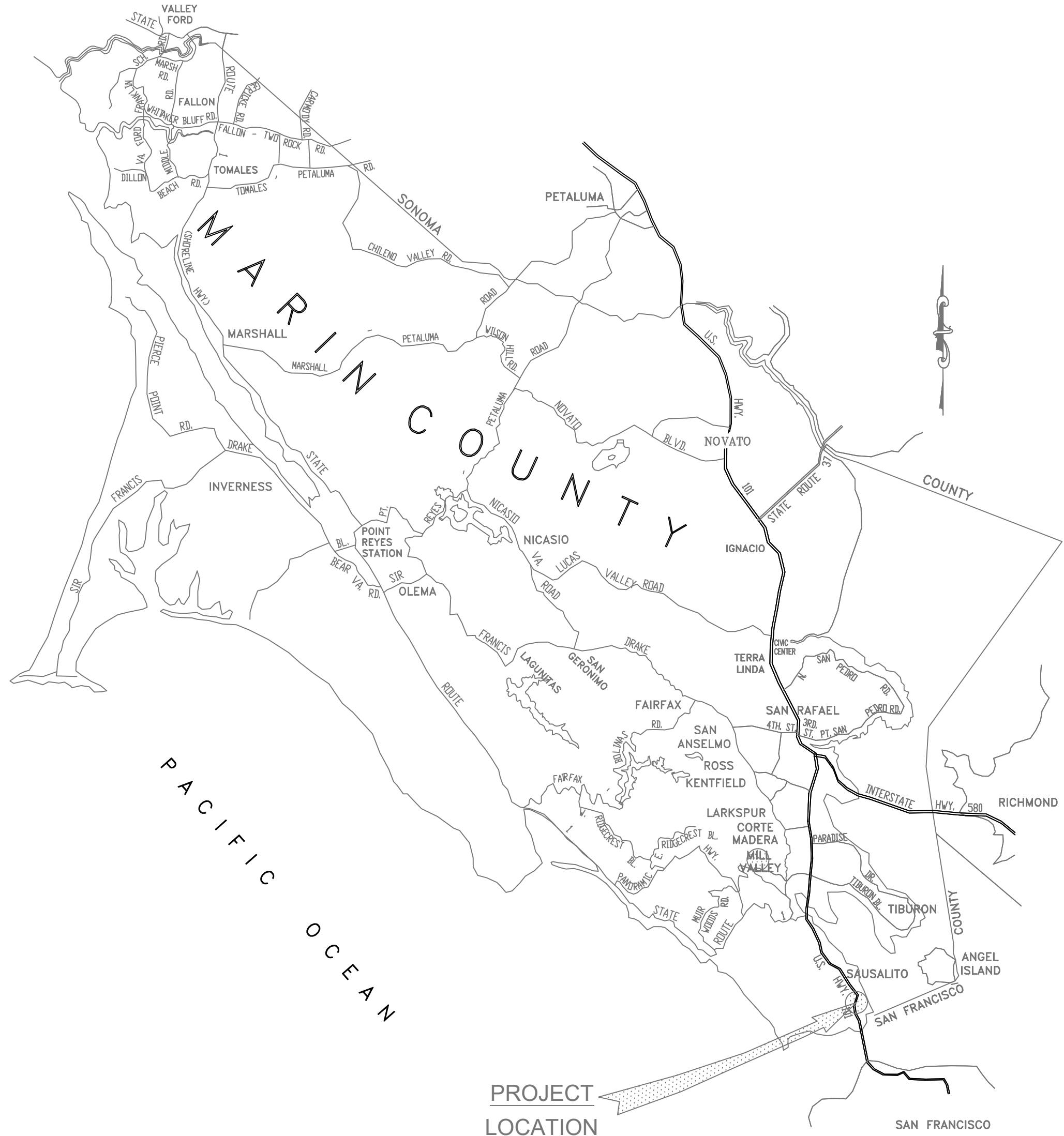

**VICINITY MAP**  
NOT TO SCALE



**SITE LOCATION MAP**  
NOT TO SCALE

INDEX OF SHEETS	
SHEET NO.	SHEET TITLE
1	TITLE SHEET
2	GENERAL NOTES
3	EXISTING CONDITIONS & DEMOLITION PLAN
4	REPAIR PLAN
5	DETAILS
6	DETAILS CONTINUED
7	SWPPP

MPEG TECHNICAL SPECIFICATIONS:  
02110 CLEAR & GRUBBING  
02310 SCALING & EXCAVATION  
02340 ANCHORS & MESH

CALL USA (UNDERGROUND SERVICE  
ALERT) AT LEAST 48HRS IN ADVANCE  
OF WORK - 1-(800)-642-2444.

No.	Description	Mark	Date	By

504 Redwood Blvd.  
Suite 220  
Novato, CA 94947  
T 415 / 382-3444  
F 415 / 382-3450  
www.millerpac.com



Designed	Date	Drawn	Date	Checked	Date
RKC	2/11/25	RKC	2/11/25	SAS	2/11/25

**TITLE SHEET**

Edwards Ave Slope Stabilization  
Sausalito, California

Project No. 739.308      Date: 2/11/2025

SHEET  
1



**NOTES**

1. CONTRACTOR SHALL LOCATE, MARK AND PROTECT PRIVATE UTILITIES PRIOR TO THE START OF CONSTRUCTION
2. PROTECT ALL TREES WITH TRUNK DIAMETER AT BREAST HEIGHT GREATER THAN 6-INCHES IN PLACE. SHRUBBERY SHALL BE CUT FLUSH WITH SURFACE AND COVERED WITH TECCO MESH. ADJUST ANCHORS AS REQUIRED TO AVOID STUMPS.
3. A CITY OF SAUSALITO APPROVED ARBORIST SHALL REVIEW AND APPROVE THE GROUND ANCHOR LAYOUT AND ANY TRIMMING REQUIRED FOR WORK AROUND TREES.
4. PROPERTY BOUNDARIES SHOWN ARE APPROXIMATE AND ARE BASED ON THOSE PRESENTED IN THE TOPOGRAPHIC MAP BY CSWST2 COMPLETED 2024.

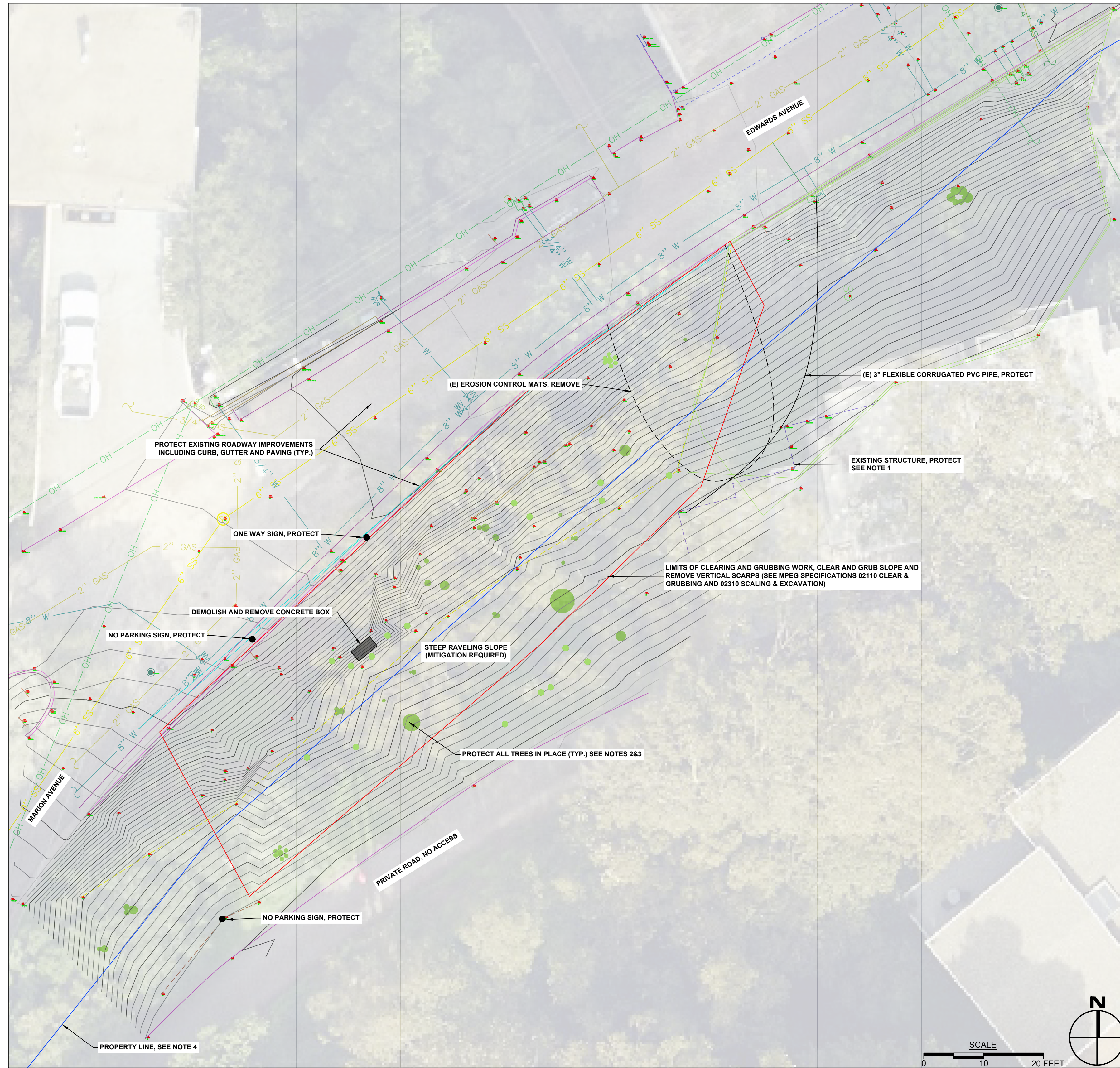

**EXISTING CONDITIONS & DEMOLITION PLAN**

1" = 10' 0"

Revisions	Mark	Date	By

504 Redwood Blvd.  
Suite 220  
Novato, CA 94947  
T 415 / 382-3444  
F 415 / 382-3450  
www.millerpac.com



Designed	Date
RKC	2/11/25
Drawn	Date
RKC	2/11/25
Checked	Date
SAS	2/11/25

**EXISTING CONDITIONS & DEMOLITION PLAN**  
Edwards Ave Slope Stabilization  
Sausalito, California  
Project No. 739.308 Date: 2/11/2025

**SHEET**  
**3**

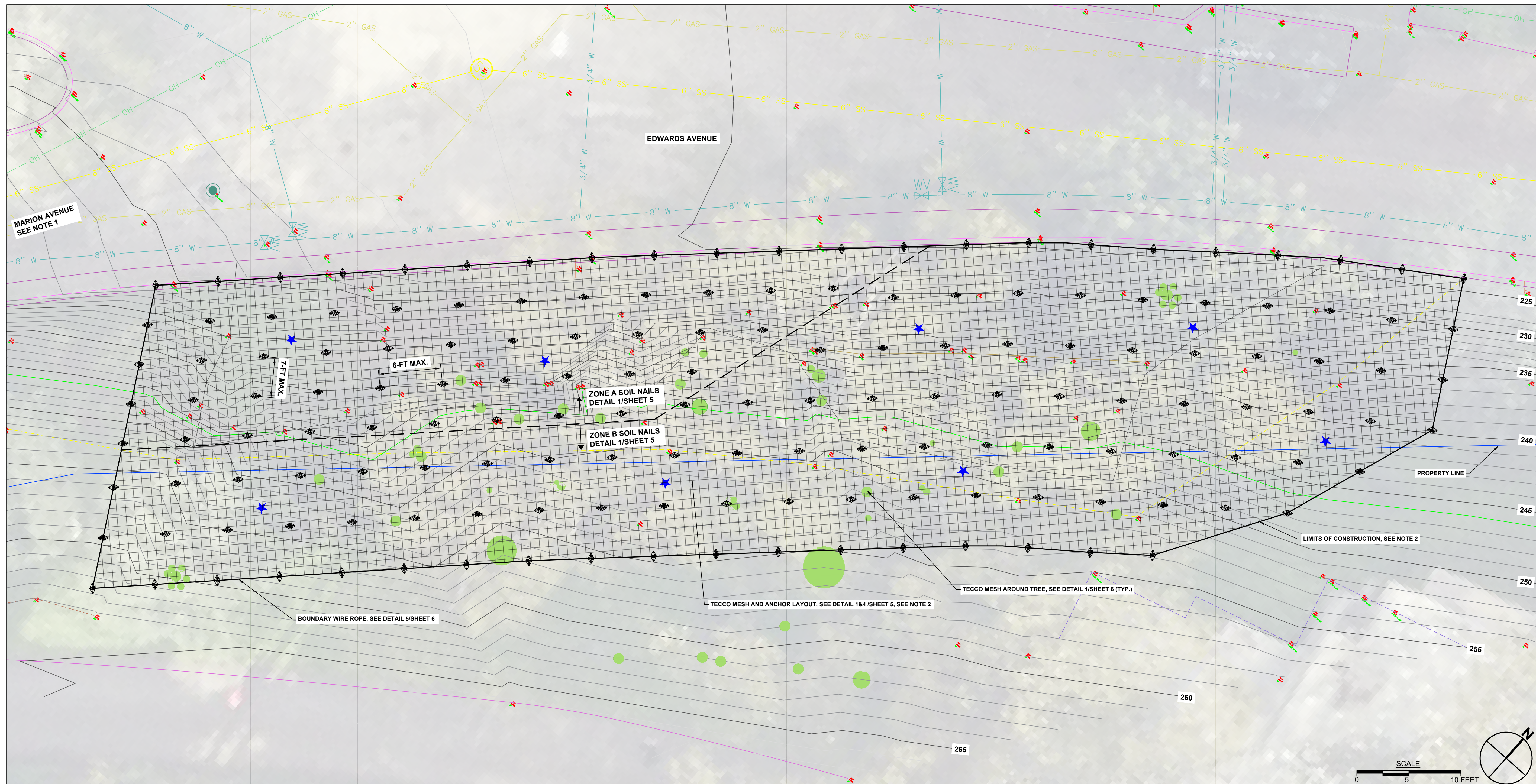

- LEGEND:**
- APPROXIMATE LOCATION OF PRODUCTION GROUND ANCHOR PER DETAIL 2/SHEET 5.
  - APPROXIMATE LOCATION OF SACRIFICIAL VERIFICATION GROUND ANCHOR PER DETAIL 3/SHEET 5.
- NOTES:**

1. ACCESS TO MARION AVENUE AND EDWARDS AVENUE SHALL BE MAINTAINED DURING CONSTRUCTION. IF PARTIAL ROAD CLOSURE IS REQUIRED, THE CONTRACTOR SHALL PROVIDE PROPER TRAFFIC CONTROL, NOTIFICATION TO RESIDENTS AND OBTAIN A CITY OF SAUSALITO ENCROACHMENT PERMIT.
2. THE CONTRACTOR SHALL COORDINATE WITH THE ENGINEER TO ESTABLISH THE GROUND ANCHOR AND TECCO MESH REPAIR LAYOUT PRIOR TO DRILLING AND GROUND ANCHOR INSTALLATION.

**REPAIR PLAN**  
1" = 5' 0"

Description	Mark	Date	By

504 Redwood Blvd.  
Suite 220  
Novato, CA 94947  
T 415 / 382-3444  
F 415 / 382-3450  
www.millerpac.com

**MILLER PACIFIC ENGINEERING GROUP**  
M P E G  
A CALIFORNIA CORPORATION, © 2023. ALL RIGHTS RESERVED  
FILE: 739.308 Plans.dwg

Designed	Date	Drawn	Date	Checked	Date
RKC	2/11/25	RKC	2/11/25	SAS	2/11/25

**REPAIR PLAN**  
Edwards Ave Slope Stabilization  
Sausalito, California  
Project No. 739.308  
Date: 2/11/2025

**SHEET**  
**4**

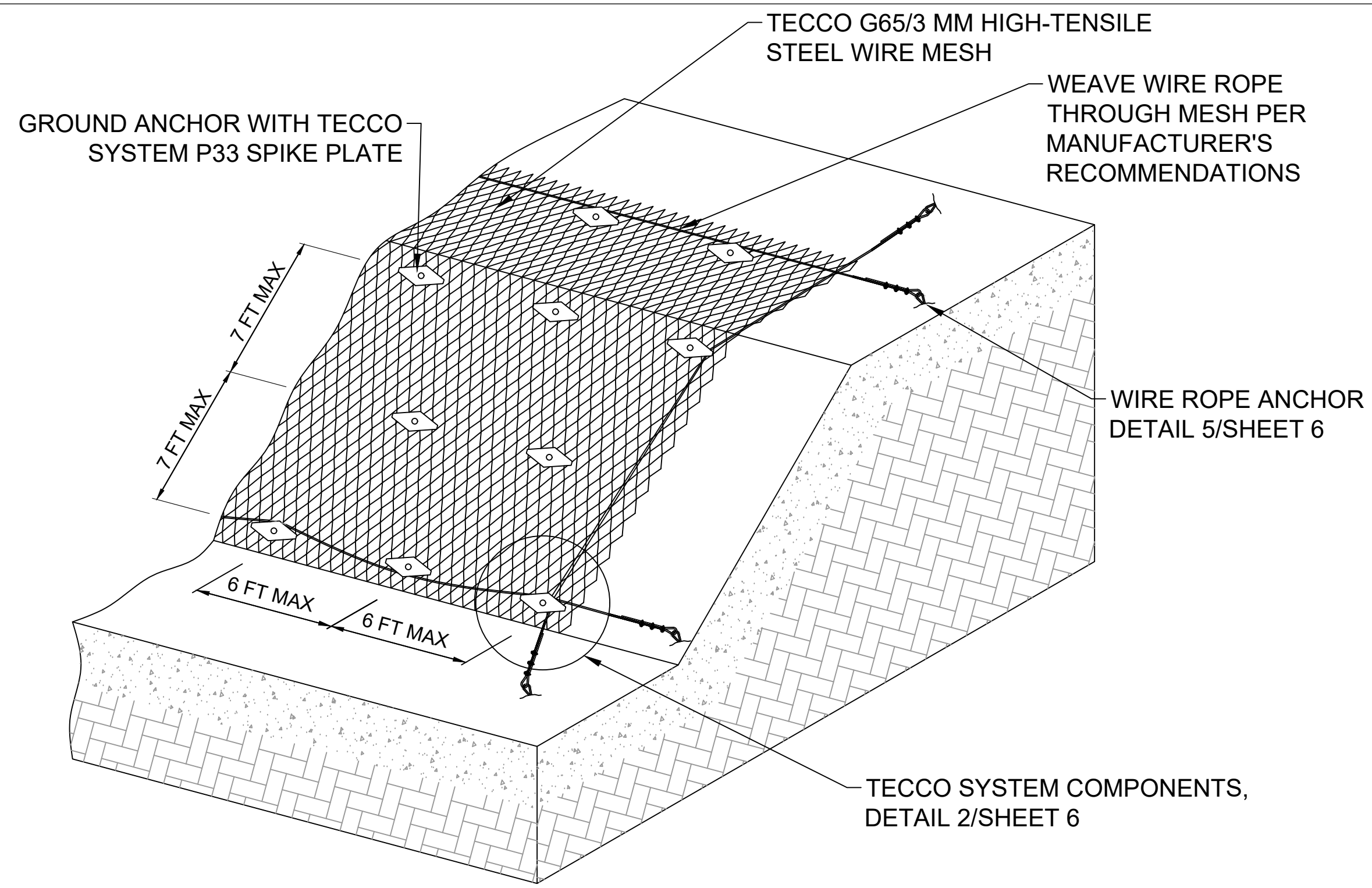

1 TYPICAL ANCHOR & MESH LAYOUT  
5 (NO SCALE)

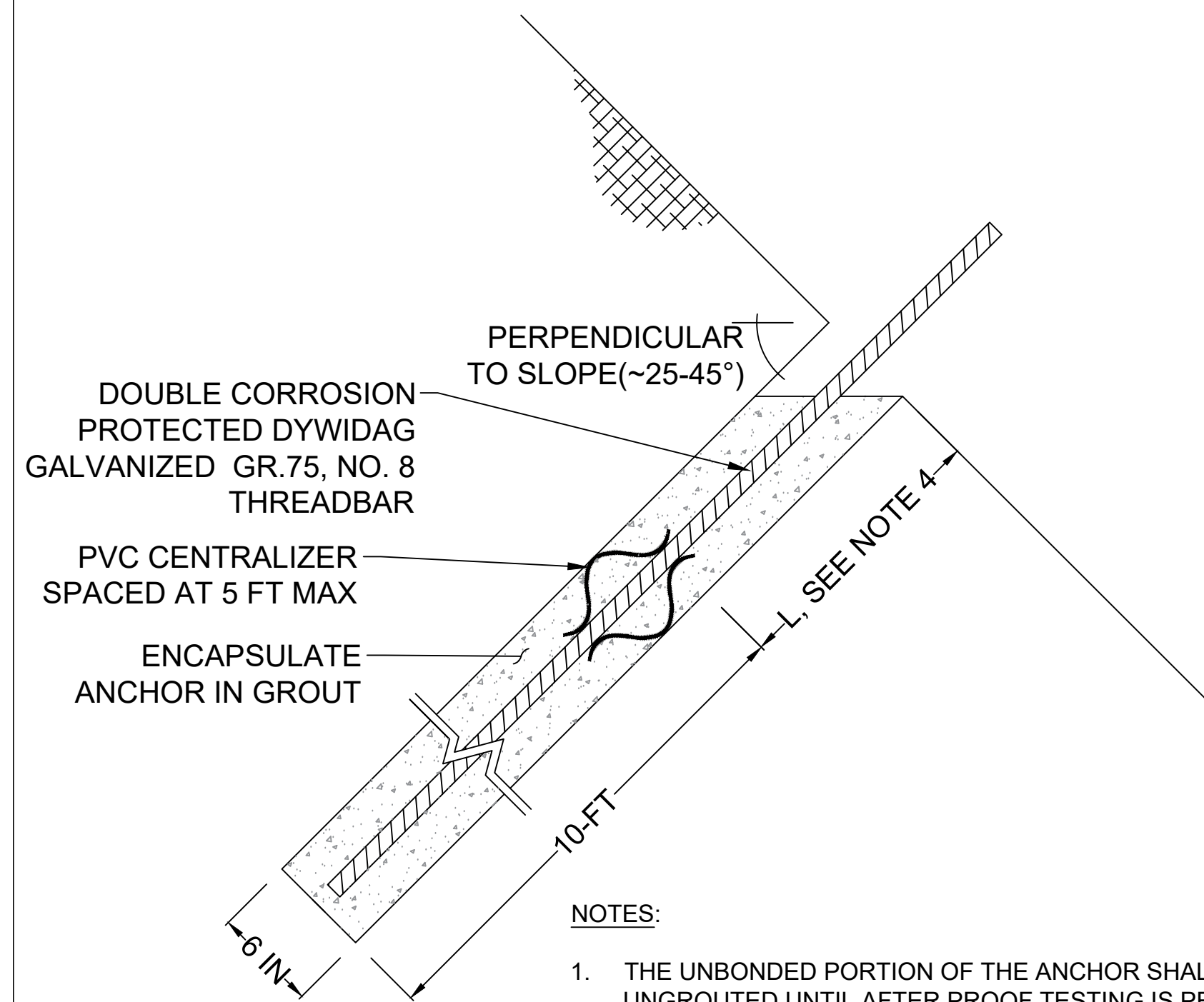

NOTES:

1. THE UNBONDED PORTION OF THE ANCHOR SHALL BE SLEEVED OR LEFT UNGROUTED UNTIL AFTER PROOF TESTING IS PERFORMED. UPON COMPLETION OF TESTING, TRIM ANCHOR HEAD BELOW GRADE AND GROUT REMAINDER OF DRILLED HOLE.
2. GROUND ANCHORS USED FOR VERIFICATION TESTING SHALL BE INSTALLED AND TESTED PRIOR TO INSTALLATION OF PRODUCTION GROUND ANCHORS.
3. DESIGN LOAD  
VERIFICATION TEST LOAD = 47 KIPS
4. SOIL COVER = L  
ZONE A = 3 FEET  
ZONE B = 5 FEET

3 VERIFICATION GROUND ANCHOR  
5 (NO SCALE)

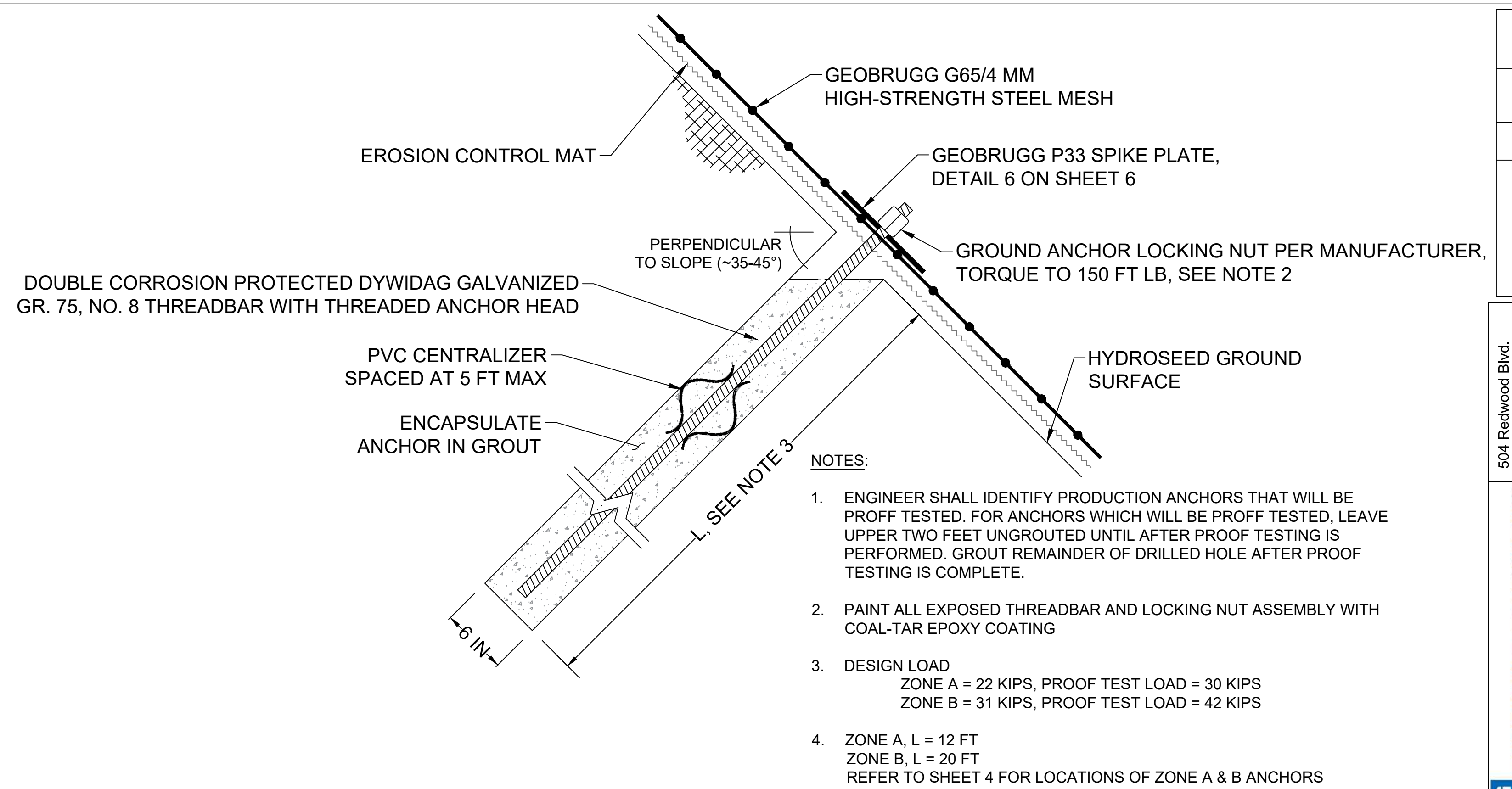

NOTES:

1. ENGINEER SHALL IDENTIFY PRODUCTION ANCHORS THAT WILL BE PROFF TESTED. FOR ANCHORS WHICH WILL BE PROFF TESTED, LEAVE UPPER TWO FEET UNGROUTED UNTIL AFTER PROOF TESTING IS PERFORMED. GROUT REMAINDER OF DRILLED HOLE AFTER PROOF TESTING IS COMPLETE.
2. PAINT ALL EXPOSED THREADBAR AND LOCKING NUT ASSEMBLY WITH COAL-TAR EPOXY COATING
3. DESIGN LOAD  
ZONE A = 22 KIPS, PROOF TEST LOAD = 30 KIPS  
ZONE B = 31 KIPS, PROOF TEST LOAD = 42 KIPS
4. ZONE A, L = 12 FT  
ZONE B, L = 20 FT  
REFER TO SHEET 4 FOR LOCATIONS OF ZONE A & B ANCHORS

2 PRODUCTION GROUND ANCHOR  
5 (NO SCALE)

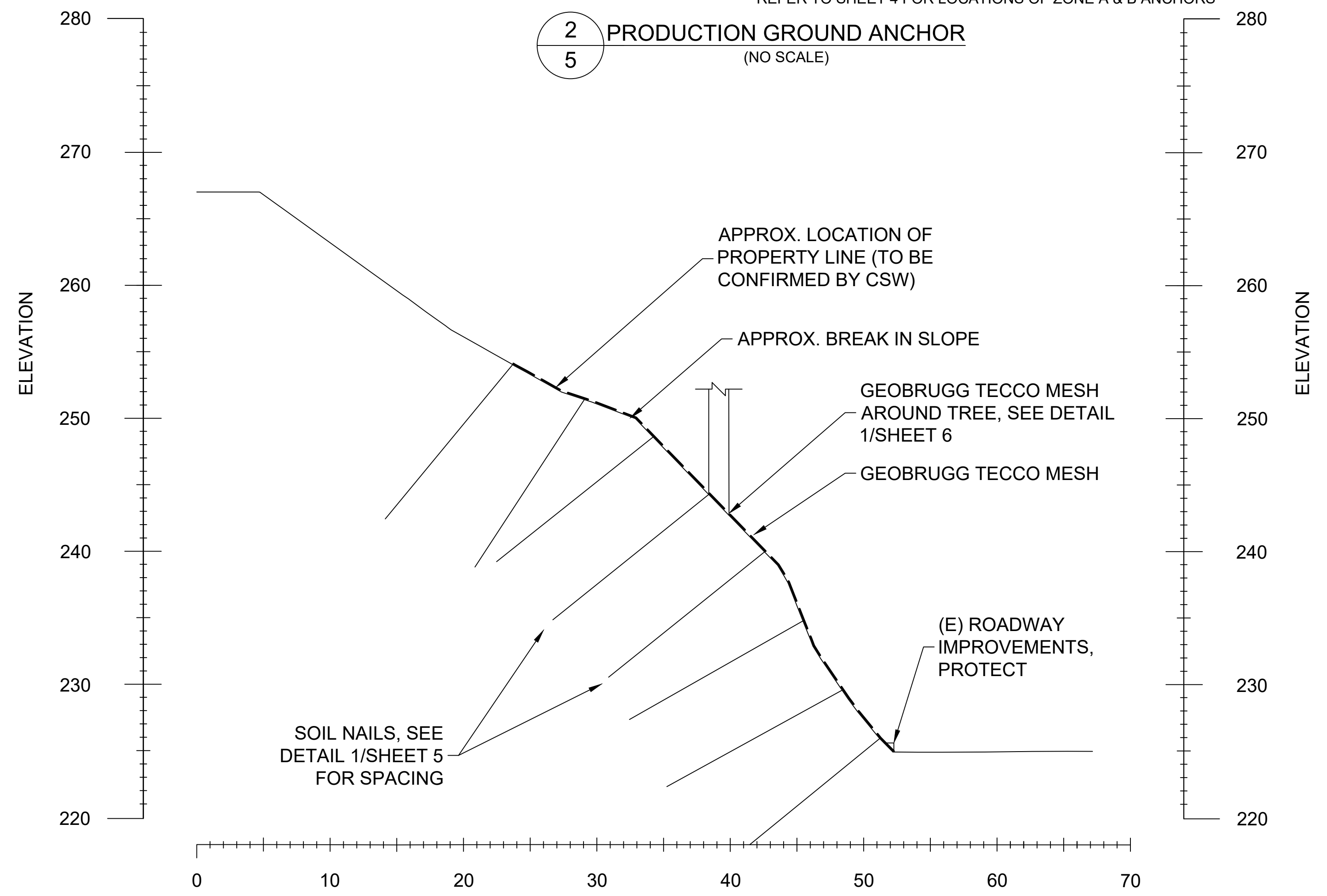

4 SOIL NAIL AND TECCO MESH SYSTEM  
5 (NO SCALE)

Revisions	Description	Mark	Date	By

504 Redwood Blvd.  
Suite 220  
Novato, CA 94947  
T 415 / 382-3444  
F 415 / 382-3450  
www.millerpac.com

**MILLER PACIFIC ENGINEERING GROUP**

A CALIFORNIA CORPORATION, © 2023, ALL RIGHTS RESERVED  
FILE: 739.308 Plans.dwg

Designed	Date	Drawn	Date	Checked	Date
RKC	2/11/25	RKC	2/11/25	SAS	2/11/25

**DETAILS**

Edwards Ave Slope Stabilization  
Sausalito, California

Project No. 739.308 Date: 2/11/2025

**SHEET**

**5**

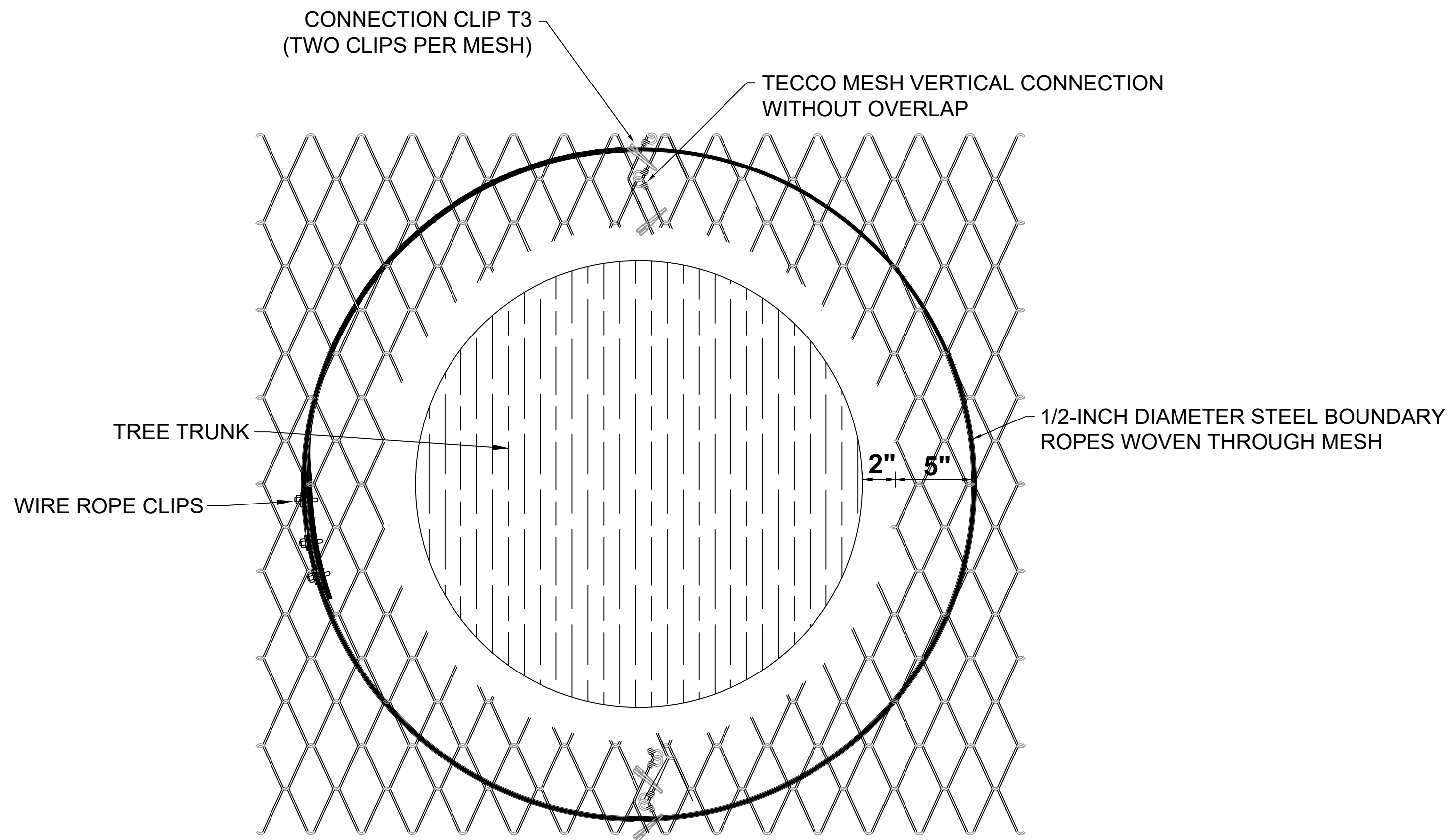

1  
6 TECCO MESH AROUND TREE  
(NOT TO SCALE)

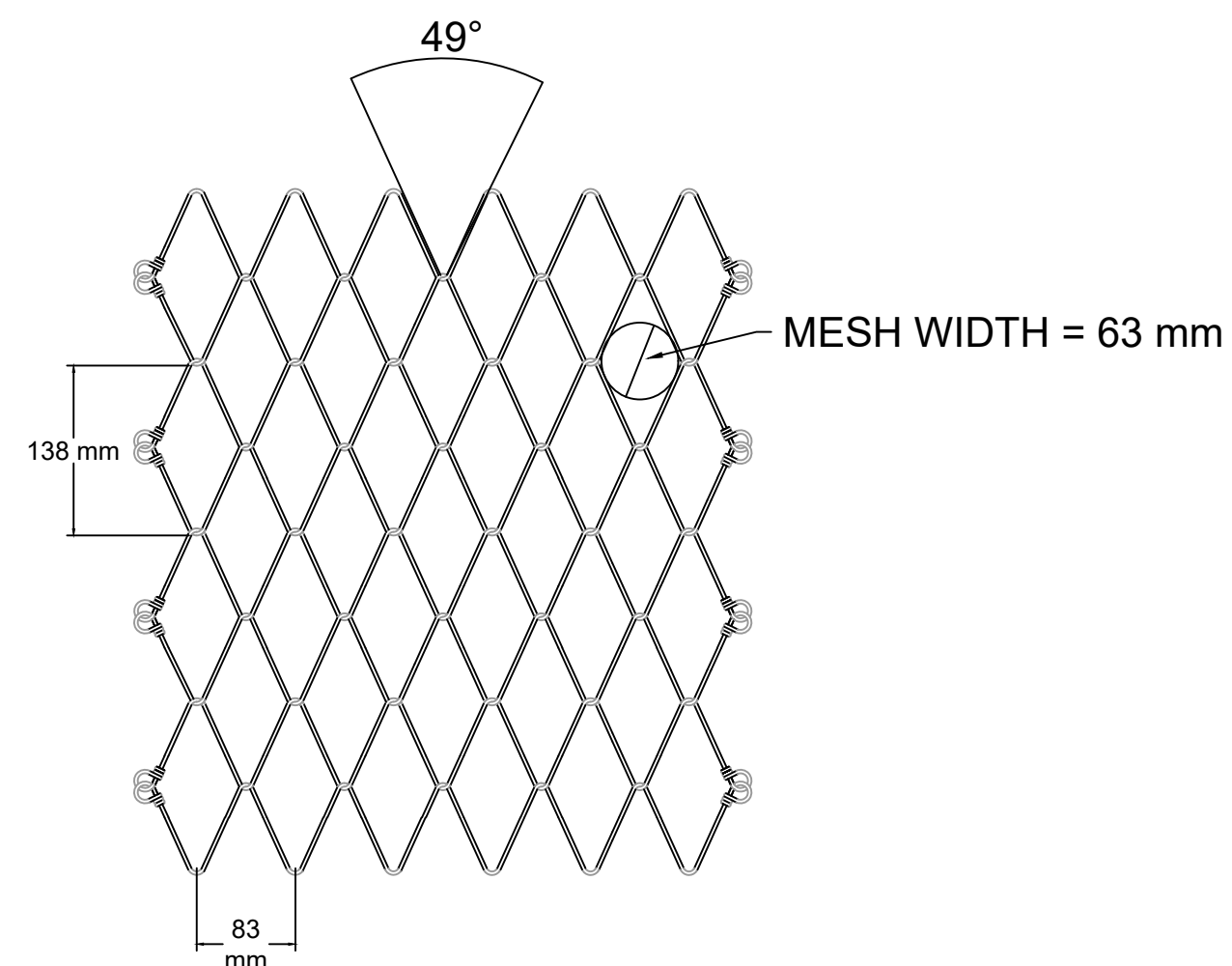

3  
6 TECCO G65/3 STEEL MESH  
(NOT TO SCALE)

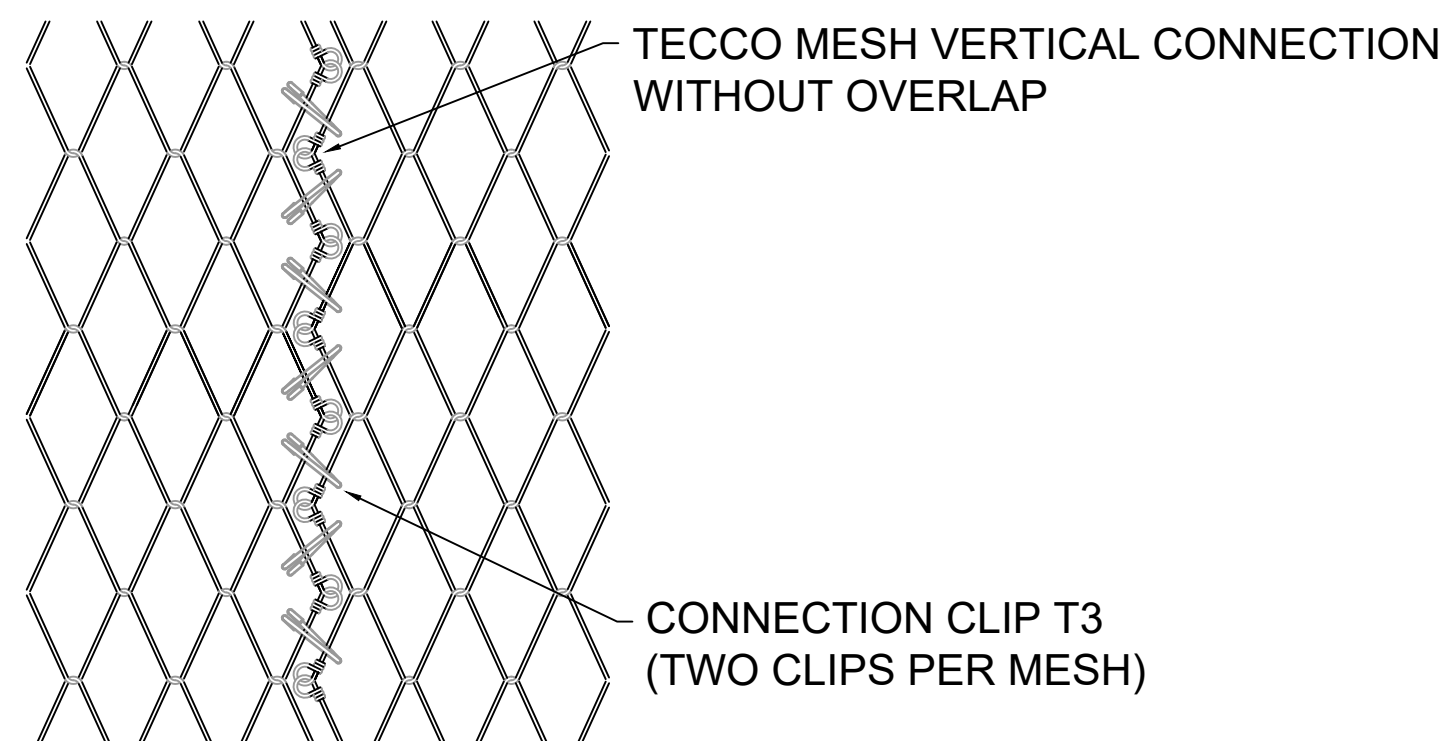

4  
6 TECCO MESH CONNECTION  
(NOT TO SCALE)

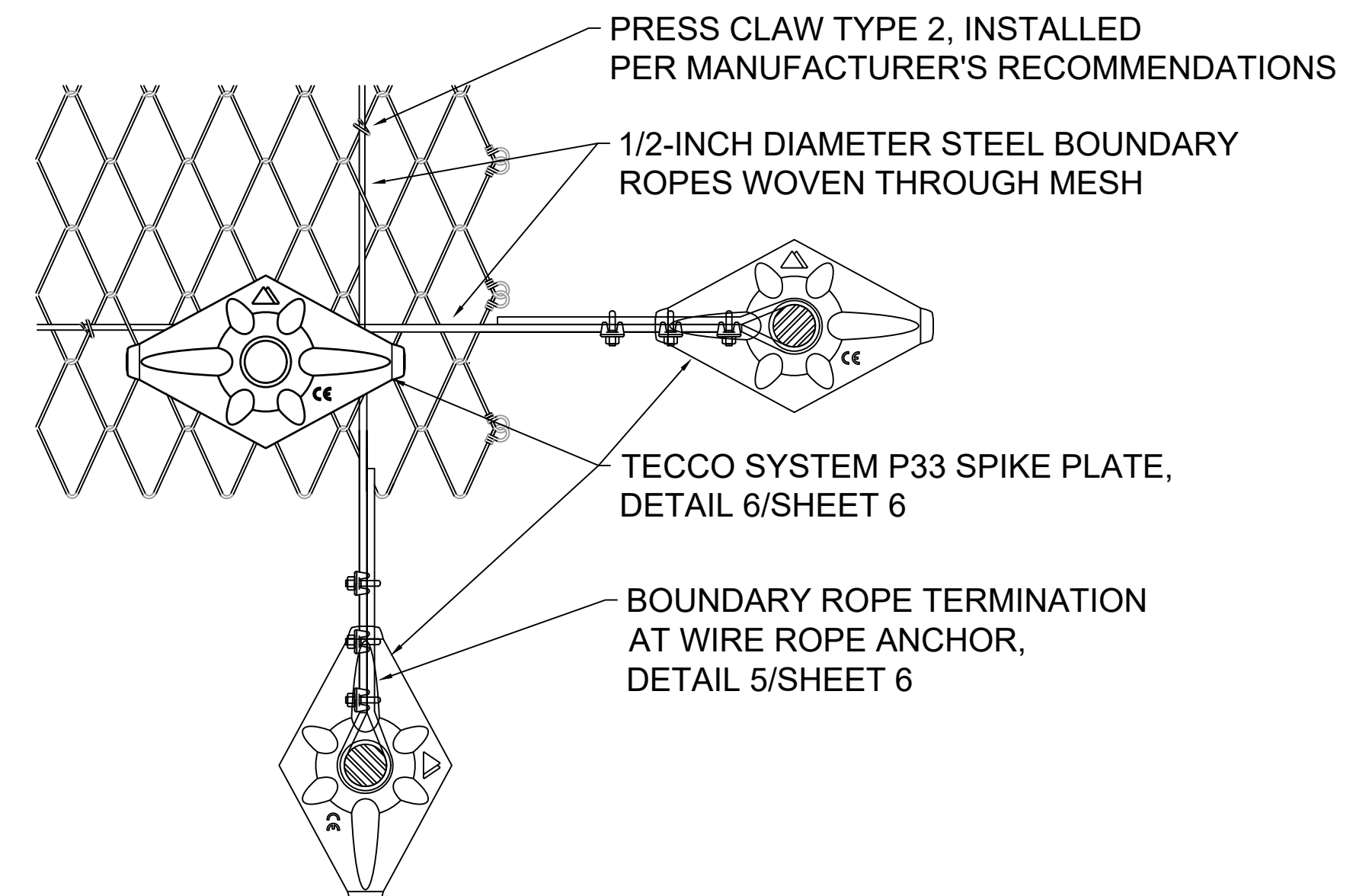

2  
6 TECCO MESH COMPONENTS  
(NOT TO SCALE)

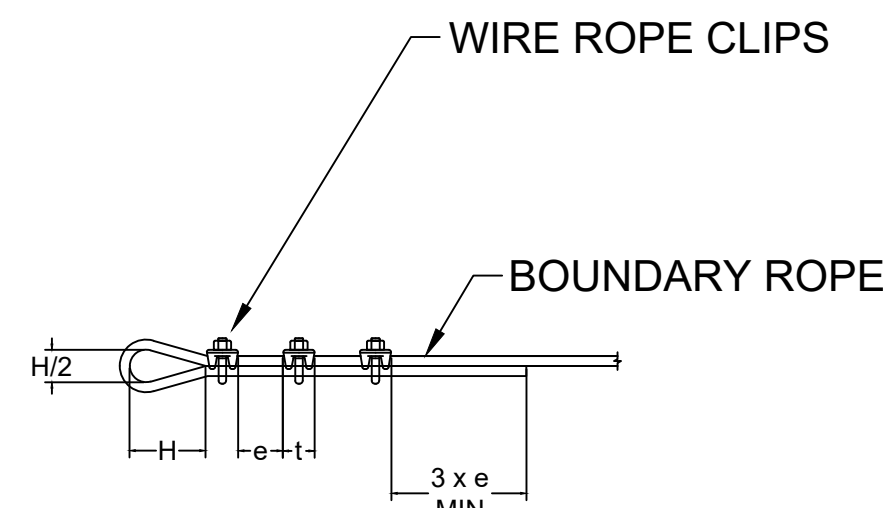

NOTES:

1. DIMENSION "H" SHALL BE A MINIMUM OF 15 TIMES THE NOMINAL DIAMETER OF THE BOUNDARY ROPE.
2. DIMENSION "e" SHALL BE 1 TO 2 TIMES THE WIDTH OF THE CLAMPING JAWS (DIMENSION "t").

5  
6 BOUNDARY ROPE TERMINATION  
(NOT TO SCALE)

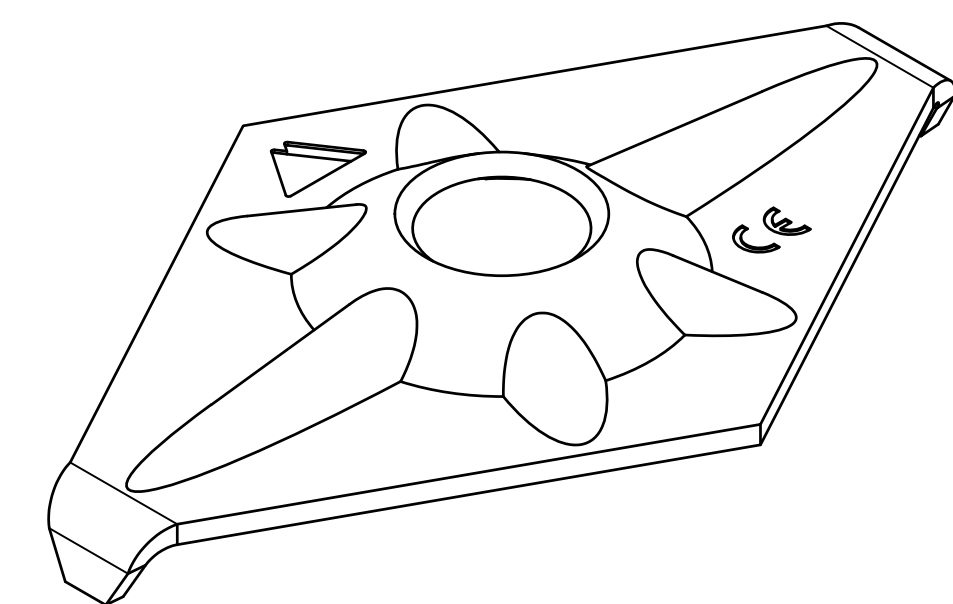

6  
6 TECCO P33 SPIKE PLATE  
(NOT TO SCALE)

Revisions	Mark	Date	By

504 Redwood Blvd.  
Suite 220  
Novato, CA 94947  
T 415 / 382-3444  
F 415 / 382-3450  
www.millerpac.com



A CALIFORNIA CORPORATION, © 2023, ALL RIGHTS RESERVED  
FILE: 739.308 Plans.dwg

Designed	Date	Drawn	Date	Checked	Date
RKC	2/11/25	RKC	2/11/25	SAS	2/11/25

DETAILS CONTINUED

Edwards Ave Slope Stabilization  
Sausalito, California

Date: 2/11/2025

Project No. 739.308

SHEET

6

